

Doris De Laris Hughes
ED & DORIS HALON
1102 BIBLER
LEBANON, IN. 46052

If you have any corrections or insertions, please send to
Dorcon L. Stevens
404 N. Indiana St.
Delton, in. 46923

This is a copy of the Hughes Family Tree as I know it. It is really Cherrington-Prose-Hughes down to the V generation and then it splinters off into many different names. Down through the V generation, I am just copying off from there down. I am taking information from those who I can get it and the rest from memory. I have several different sources of information and sometimes there is a slight variation between the bits of information but I will try to put the second choice in names or dates in parenthesis. I got so very much verification from a book written by Dean C. Cherrington. I would like to give thanks to all the relatives who sent me helpful information but I'm afraid I might leave someone out so I will say thanks to everyone and please help me fill in the blank spaces.

1. Clement Cherrington, born in England in 1702 (or 1711), educated for a Priest in the Church of England, but sailed for America on the day set for his trial sermon in 1750. First married in England to Mary Jones. Probably had three children: John, Mary And Thomas. First settled on Long Island NY where he was married to Mary-Coles Mathews (a widow) born 1713 d. 1785. Issues 3 Children Thomas, Rachel, William. They then went to Pennsylvania.

11.3. William Cherrington, 3rd son of above union. Born in Berks County, Pa. Apr 19, 1779 died Apr 28, 1835. Went to Virginia in 1775, Married to Margaret hanks, (Aunt to Margaret hanks (Mother to Abraham Lincoln) Feb 18, 1779. About 1805 settled on Chickamauga Creek near Gallipolis, Ohio. Margaret hanks died Sep 22, 1797. Issue: 8 Children 2nd Marriage to widow Letitia McClung, Nov 28, 1797; born: Sep 11, 1765, died Sep 12, 1849. Progenitor of the Ohio branch of the family. Issue 8 children.

111.1. Thomas Cherrington, first son of William Cherrington and Margaret hanks- born Dec 5, 1779 d. May 24, 1844. Went to Ohio with his father William. Got a deed from the U.S. Government signed by President James Madison, June 27, 1814 for land in Gallia County. Married to Sarah Westlake b. 1782 d. Oct 10, 1846. Both bur in New Lion. Issue 14 children.

IV.14. Rachel Cherrington, b. 8.15.1824; d. 1.8.1894
Mar. 11.30.1844 to Josiah Paul Prose, d. 12.9.1822; d. 3.9.1866. Issue 11 children

V.1. Sarah Catherine Prose, b. 10.23.1845; d. 3.1.1926;
m. 12.22.1864 to George Henry Hughes, b. 1.16.1843; d. 4.29.1916. Civil war vet. Issue 11 children viz.,

VII.1. Charles Anderson Hughes b. 10.1.1865;
D. 11.28.1935; m. (1) b. 30.1892 to Jeannine B. Roberts, d. 28.1870;
d. 5.27.1924; issue 5 children viz.,

VII.1. Merrill Lee Hughes, d. 6.13.1894;
d. 5.9.1970; m. (1) b. 26.1914 to Elizabeth Hutton, d. 5.1.1891;
d. 2.20.1920 Issue 3 Children

VIII.1. Clemetine Hutton Hughes, d. 7.18.1915;
m. 8.15.1935 to wise 1. Tootie, d. 8.29.1912. Issue 6 children,
viz.,

IX.1. Richard Hughes Tootie, b. 2.28.1936;
m. 11.17.1956 to Beverly June Payne, b. 3.6.1939. Issue 2 Children,
viz.,

X.1. Diana Dean Tootie, b. 12.15.1957
Doris De Laris Hughes

IX.2. Mary ... 1.28.1937
IX.3. Sara Eleanor Tootie, b. 5.11.1941;
m. 2.20.1960 to John D. Wilkerson, b. 5.4.1940; d. 3.22.1964. Issue 2 Children viz.,

0.7.23.1960
X.1. Patrick Hugh Wilkerson,
X.2. Wilkerson b. 1963

IX.4. Peggy Hutton Tootie, b. 4.9.1943
IX.5. Ruth Elizabeth Tootie, b. 10.4.1944
IX.6. Mark Everett Tootie, b. 5.14.1950
VIII.2. Merna Roberts Hughes, b. 7.23.1917;

m. 10.27.1941 to William F Edmonston, b. 6.29.1912. Issue 3 children,
viz.,
IX.1. Charles Hughes Edmonston, b. 8.11.1942
IX.2. Susan Jane Edmonston, b. 8.6.1947

IX.3. Thomas Merrill Edmonston, d. 9.7.1949
VIII.3. Charles David Hughes, b. 2.22.1919;
m. 8.2.1938 to Margaret J. McGuinniff, m. 8.9.25.1919. Issue 5 children, viz.,

IX.1. Bonnie Elizabeth Hughes, b. 12.3.1938
IX.2. Patricia Ann Hughes, b. 10.2.1940;
m. 11.28.1958 to Melton Lee Starnes, b. 10.7.1937. Issue 2 children,
viz.,

X.1. Bryan Starnes, b. 7.18.1959
X.2. Julie Ann Starnes, b. 9.22.1960
IX.3. Charles A. Hughes, b. 3.19.1944

IX.4. David M. Hughes, b. 10.24.1946
IX.5. Robert E. Hughes, b. 2.20.1950
(VII.1) Merrill Hughes, m. (2) 3.7.1923 to Ella Burns Patrick, b. 4.3.1895; d. 5. 1962 Bur Frankfort Ohio issue 2 children

VIII.4. Merrill Patrick Hughes, b. 10.23.1924;
d. 11.30.1944. Killed in action in Holland during WWII.
VIII.5. James Alfred Hughes, b. 5.5.24.1931;

m. 12.6.1953 to Majorie Parks, b. 8.28.1932. Issue 2 children, viz.,
IX.1. Janice Marie Hughes, b. 9.19.1954
IX.2. Donald Merrill Hughes, b. 3.27.1959

VII.2. Raion C. Hughes, b. 2.29.1896; m. 11.4.1922 to Hazel Pforsich. Issue 1 child, viz.,
VIII.1 Ruth Louise Hughes, b. 3.1.1924

VII.3. Everett Cherrington Hughes, b. 11.30.1897;
m. 8.18.1927 to Helen Gregory McGill, b. 8.24.1903. Issue 2 children, viz.,

VIII.1. Helen McGill Cherrington Hughes,
d. 7.21.1938; m. 7.15.1966 to Sebastian Brock.
VIII.2. Elizabeth Gregory Roberts Hughes,
b. 5.11.1940; m. 2.3.1963 to Jerome Schneewind, b. 5.17.1930. Issue 3 Children viz.,

IX.1. Sarah Schneewind, b. 8.25.1964
IX.2. Rachel Schneewind, b. 8.11.1966
IX.3. Hannah Schneewind, b. 6.4.1969

VII.4. Estner Hughes, b. 10.26.1900 m. 6.19.1926 to David Keefer Sloatman, b. 11.8.1901 (Methodist Minister). Issue 3 children viz.,

scott.hughes
@atadrazy.net

VIII.1 Charles D. Sloatman d.8.4.1927;
m.12.26.1955 to Beverly Merchant, d.1.19.1929. Issue 3 Children,
viz.,

- IX.1. David R. Sloatman, d.9.27.1958
IX.2. Ann Sloatman, d.7.25.1958
IX.3. Eric M. Sloatman, d.8.31.1964

VIII.2. Roberta Jean Sloatman, b.4.12.1929;
to Thomas Hubert, d.12.14.1929. Issue 1 child, viz.,

- IX.1. Cynthia Jean Hubert, b.4.17.1962

VIII.3. Esther Ann Sloatman, b.12.4.1932;
m.10.17.1959 to John W. Barto, d.12.15.1935. Issue 1 child, viz.,

- IX.1. John Peter Barto, d.12.3.1963

VII.5. Rollin Walker Hughes, b.6.8.1905; m.(1) 11.28.1929 to
Katherine McKinney, d.7.28.1907. Issue 1 child, viz.,

VIII.1. Katherine Esther Hughes, b.1.16.1931;
m.5.3.1952 to Luther R. Brimmer, d.9.26.1927. Issue 3 children,
viz.,

- IX.1. Cheryl Kay Brimmer, b.12.7.1952
IX.2. David Glenn Brimmer, b.12.6.1954
IX.3. Carolyn Diane Brimmer, d.7.22.1958

(VII.3). Rollin Walker Hughes, m(2) d.8.18.1938 to
Johanna F. Reissmann, b.6.29.1914. Issue 3 children, viz.,

VIII.2. Jessie Maria Hughes, b.9.25.1939;
m.9.26.1959 to Bryan H. Moss, b.8. 1933. Issue 3 Children, viz.,

- IX.1. David Bryan Moss, b.6.12.1960
IX.2. Gian H. Moss, 3.12.1962
IX.3. Lori H. Moss, d.9.3.1963

VIII.3. Christiane R. Hughes, b.1.2.1942

VIII.4. Betsy May Hughes, d.7.12.1947

VII.6. Ruth Hughes, b.12.5.1910; m.8.30.1935 to
John William Carter, d.1.16.1911 (Minister). Issue 2 Children,
viz.,

VIII.1. Evelyn Hughes Carter, d.10.10.1938
VIII.2. Phillip Sutherland Carter,

d.5.23.1942

(VI.1). Charles Anderson Hughes, m(2) 7.1925 to
Anna Gooding, d.1.11.1869; d.10.3.1961.

VI.2. William Benton Hughes, b.12.23.1866;
d.2.12.1949; m.3.1.1891 to Annis May Roberts, b.12.17.1867;
d.6.26.1947. Both bur. in Delaware Ohio. Issue 8 children, viz.,

VII.1. Rose Hughes, b.12.6.1891; d.3.1.1930.
Bur. Delaware, Ohio; m.2.23.1918 to Carl F. Hansel b.5.29.1894; d.
1972. Issue 4 children viz.,

VIII.1. Carl W. Hansel, b.6.20.1919

m.11.9.1942 to Etid Pearl Skidmore, b.3.8.1921. Issue 3 children,
viz.,

- IX.1. Gail W. Hansel, b.10.24.1943
IX.2. Lee Wayne Hansel, b.8.1947
IX.3. Hugh Walter Hansel, d.11.17.1949

VIII.2. Inelma Mae Hansel, b.2.12.1922;

m.4.14.1945 to Howard W. Link, b.3.23.1920. Issue 5 children,
viz.,

- IX.1. Connie Ann Link, d.4.15.1946
IX.2. Sandra Jean Link, d.7.3.1947
IX.3. Vera Rosalie Link, d.3.26.1951.
IX.4. Norma Lou Link, b.8.17.1953
IX.5. Glenna Louise Link, b.7.10.1955

VIII.3. Rose Esther Hansel, d.1.22.1925;

m.9.12.1948 to Eugene C. Nutter, d.1.12.1923. Issue 3 children,
viz.,

- IX.1. Susan C. Nutter, b.6.18.1951
IX.2. Erik C. Nutter, d.10.3.1953
IX.3. Wayne A. Nutter, b.10.17.1957

VIII.4. Gien Franklin Hansel, d.2.25.1930;
d.6.14.1953

VII.2. Laura May Hughes, b.5.1.1893;
d.1.25.1974; m.4.23.1916 to Guy Earl Johnson, d.7.8.1892. Issue 6
children, viz.,

VIII.1. Walter Hugh Johnson, b.6.10.1917
m.2.28.1941 to Erna Jean Elliot, b.5.3.1919 Issue 4 children, viz.,

- IX.1. Larry Hugh Johnson, d.7.31.1946
IX.2. Jay

V.2. Charles Rollins Cherington Prose, d.12.25.1847
d.8.7.1869 m.7.5.1868 to Marietta White b. Issue 1 child.

V.3. Flora Ann Prose b 9.22.1849; m.3.14.1871 to
George Rickards, d.4.11.1840 d.9.26.1924 issue 9 children

V.4. Arius Harrison Prose d.10.19.1851 d 1865 (Age 14)

V.5. Daniel Thomas Benton Prose b.4.29.1845;
d.3.10.1939 m (1) 10.14.1877 to Margaret King d.11.20.1845

d.9.10.1889. Issue 7 children

(V.5.) Daniel Thomas Benton Prose, m(2) 12.24.1892
to Angeline H. Evans b.11.28.1857 d.10.4.1923

V.6. Nancy Malinda Prose, b.4.6.1856; m.9.11.1877 to
Lewis Marion Hughes b.9.25.1852. d.12.27.1934 Issue 12 children,
viz.,

VI.1. William Harrison Hughes, b.6.30.1878;
d.9.10.1878

VI.2. Ira Hughes (Twin), b.4.19..1879; d.4.19.1879

VI.3. Etta Hughes (Twin), b.4.19.1879; d. young

VI.4. Bertie Simpson Hughes, b.4.16.1880; d.6.25.1880

VI.5. Jessie May Hughes, b.5.13.1881; d 1927 m. (1)
5.24.1911 to Milton Clute, b.12.23.1860; m(2) Harkrider (no date)
No issues from either marriage

VI.6. Verna Viola Hughes, b.6.9.1882; d 10.1987
m.6.23.1900 to Charles Richard Bishop b.9.31.1865 d.10.1939 No
issue.

VI.7. Irene Olive Hughes b.2.11.1885; d.2.10.1964
m.6.10.1903 to Edwin E. Grames, b.6.16.1883; d.10.1965 Issue 4
children, viz.,

VII.1. (Edwin) Forest Grames, b.12.11.1903;
d.1986 m. 4.7.1928 to Velma Henry, 2 Children, viz.,

VIII.1. Barbara Dixie Grames, b 6.17.1928

VIII.2. Forrest Henry Grames, b.10.16.1930

VII.2. (Cleo) Dale Grames, b. 6.30.1905;
d.6.19.1967m. Imogene Carpenter, no issue

VII.3. Freeda Grames, b. 8.16.1907; d.1.26.1964
m. 5.10.1927 to 9.10.1927 to Harold Milver b. 10.14.1902 issue 1
child viz.,

VIII.1. Richard Varis Milver, b. 3.20.1928

VII.4. Glennethel Grames, b. 3.15.1912; m.
6.25.1938 to Ralon Jonnson b. 4.17.1904, issue 1 child, viz.,

VIII.1. Carolyn Eve Jonnson, b. 7.16.1944; m.
5.20.1967 to Martin Jos. Kinnerk, b.5.13.1937. issue 1 child, viz.,

IX.1. Martin Jos. Kinnerk (Buddy) b.
7.6.1974

VII.5. Eula Earl Grames, b.1.17.1916; d. 1987 m.
5.23.1942 to Jean Watts, d.1.17.1920, issue 1 child, viz.,

VIII.1. Ann Sue Grames, b. 12.18.1943; m.
6.23.1971 to George Gaadt b. 10.8.1941 issue 1 child, viz.,

IX.1. Stephanie Gaadt b. 5.31.1978

VI.6. Esta Christina Hughes, b. 8.2.1887; d.
11.26.1957. m. 8.7.1910 to wa. R. Grames (Brother of Edwin who was
married to her sister, Irene) . 8.2.1887 d. 4.2.1934 issue 2
children viz.,

VII.1. Wilma Hesta Grames, b. 6.5.1915
(Indianapolis In) m. 12.7.1939 to Kenneth James Dysert, b.
10.31.1910, d. 3.8.1977, issue 2 children, viz.,

VIII.1. Carol Sue Dysert, b. 7.10.1942, m.
7.27.1963 to John W. McNear, b. 1.5.1936 issue 2 children, viz.,

IX.1. wa. Kenneth McNear, b. 2.26.1966

IX.2. Melissa Kay McNear, b. 5.21.1967

VIII.2. Nancy Kay Dysert b. 6.16.1945, d.
12.13.1945

VII.2. Clara May Grames, b. 9.11.1917 (Rockville
In) m. 1.22.1939 to Charles Franklin Sturm, b. 4.16.1915 issue 2
children viz.,

VIII.1. Patricia Ann Sturm, b. 4.5.1940, m.
6.16.1962 to Jerry Warren Timberlake b. 4.20.1938 issue 3 children,
viz.,

IX.1. Teresa Nene Timberlake, b. 5.16.1969

IX.2. Ann Marie Timberlake, b. 9.5.1973

IX.3. Marcia Lynn Timberlake, b. 1.4.1978

VIII.2. wa. Ernest Sturm, b. 11.8.1942,
d.12.1978 m. 9.14.1969 to Diana Sue Hart, b. 9.14.1947 issue 2
children, viz.,

IX.1. Franklin Jay Sturm, b. 5.31.1972

IX.2. Christina Rose Sturm, b. 3.17.1974

VI.9. (Henry) Boyd Hughes, b. 8.25.1889, d.
1.11.1973 m. 12.23.1915 to Florence Ann Nevin b.2.27.1895 issue 4
Children viz.,

VII.1. (Marion) Yvonne Hughes, b. 10.15.1916
(Latrobe, Penn) m. 6.20.1942 to Jerome E. Curtin, d. 4.24.1914,
(Surgical Dr.) issue 6 Children, viz.,

VIII.1. Diane Yvonne Curtin, b. 4.27.1943

VIII.2. Nancy Ann Curtin, b. 3.21.1946

VIII.3. Linda Mary Curtin, b. 7.18.1947, m.
9.29.1973 to Thomas Herward, b. 9.18.1944, issue 2Children, viz.,

IX.1. Erin Lynn Herward, b. 8.15.1976

IX.2. Patrick J. Herward, b. 4.10.1980

VIII.4. Susan G. Curtin, b. 6.11.1949 m.
6.9.1984 to Bruce Hasorouck

IX.1. Bret Kristopher Hasorouck b.
8.15.1986

IX.2. Anna K. Hasorouck b. 9.12.1988

VIII.5. Joseph J. Curtin, b. 2.25.1951

VIII.6. Stepan V. Curtin, b. 9.1957

VII.2. (Harrison) Boyd Hughes, Jr., b.
3.21.1918, m. (1) 2.5.1938 to Fern Morris, d. 6.3.1920, d.
11.1.1978, issue 2 children, viz.,

VIII.1. (Elwood) Inos. Hughes, b. 12.23.1938,
m. 3.17.1962 to Mary A. Cobb, b. 10.9.1942, issue 2 children, (Now
Divorced) viz.,

IX.1. James B. Hughes, b. 11.22.1962

IX.2. Jeffery P. Hughes, b. 5.18.1964

VIII.2. Melinda Lee Hughes, b. 7.19.1941, m.
9.12.1959 to James A. Hilger, b. 9.11.1936 issue 2 children, viz.,

IX.1. Kelli Fern Hilger, b. 2.16.1962

IX.2. Guy Dean Hilger, b. 7.7.1964

(VII.2.) (Harrison) Boyd Hughes m. (2)
3.25.1961 to Vaca Goldstein, b. 3.27.1916 no issue

VII.3. Roland Franklin Hughes, b. 9.2.1921, m.
12.26.1944 to Alice Iverson, b. 12.17.1919

VIII.1. Michael Nevin Hughes b. 4.7.1950

VIII.2. William Iverson Hughes b.9.1952. m. b.9.1973 to Julie A. hanson, d. 1.23.1954 issue 1 child, viz.,

IX.1. Eric Wm. Hughes, b. 9.7.1977

VIII.3. Karl David Hughes, d. 12.12.1957 m. 5.27.1978 to Janice Riemer, d. 9.2.1956, issue 2 Children viz.,

IX.1. Rachel Ann Hughes b. 3.7.86

IX.2. David Hughes d. 12.1988

VII.4. Claire E. Hughes, b. 6.11.1923, m. 9.27.1949 to Ethel Clanton, d. 11.1.1924 no issue
VI.10. (Fannie) Delilah Hughes, d. 12.8.1891; (d. approx 1975) m. to Frank Swanson

VII.1. Ivan Hughes

VIII.1 Jack Hughes

VII.1. (Clarissa) Gladine Hughes, b. 9.11.1894, d. 3.1984m. 9.11.1918 to John Nevin d. 1.3.1889 d. 8.18.1976 issue 1 child, viz.,

VII.1. Patricia J. Nevin, d. 9.18.1924, m. (1) 8.11.1946 to Robert Shirkey issue 2 children, viz.,

VIII.1. Bruce Shirkey, b. 8.11.1949 m. (1) 6.24.1971 to Nancy Jautz, issue 1 child viz.,

IX.1. Mary Patricia Shirkey, b. 8.9.1973

(VIII.1) Bruce Shirkey m. (2) to Sandra McCutcheon, no issue

VIII.1. Dixie Lee Shirkey, d. 9.20.1951, m. 6.4.1971 toTnos. Wagner divorced 1978 no issue

(VII.1) Patricia J. Nevin m. (2) 11.29.1959 to Leon Short, d. 8.19.1926 issue 2 Children, viz.,

VIII.1. Brian David Short, d. 8.7.1960

VIII.2. John Gordon Short, d. 4.24.1963

VI.12. Oakley Luia Hughes, b. 11.4.1897; d. 11.23.1903

V.7. Adaline Amelia Prose, b.1.30.1858 d.9.8.1943 bur in Fowler In. m(1).8.4.1878 to James Marion Rickards, b. 1858 d. 6.11.1881 bur in Kellender Cemetary, Scioto County, Ohio issue 1 child, viz.,

VI.1. James Clarence Rickards, b.2.1880; Harrisonville, Ohio d. 1956 bur in Kankakee, 111.m.10.12.1910 to Agnes E. Andrews, b.1885 d. 1942 issue 2 children, viz.,

VII.1. James Stirling Rickards, b.1.15.1912 d. 1973

Florence Ulrich 1936. issue 2 children viz.,

issue 2 children

VIII.1. David Stirling Rickards b. 1943.

IX.1. James Stirling Rickards b. 1974

IX.2. Bryan Gerard Rickards b. 1977

VIII.2. Melissa Ann Rickards b. 1948. m. George Drake

VII.2. Marion Clarence Rickards b 1913 (Hemet Calif) m. 1953 to Estelle Dunker Thoma no issue

(V.7). Adaline Amelia Prose, m (2) 1.12.1889 to William Davis Hughes b.5.16.1847 d.9.17.1898 (Note: William D. Hughes had two brothers who also married Prose girls ie: Sarah C.,-George H. and Nancy Malinda-Lewis M.) William Davis was a widower with two children which we will list first. Union of Adaline and Wm. had issue 5 children Both bur in Fowler Cemetary.

(VI.1.) Olive (Dillie) Elizabeth Hughes b.6.1.1880 (Crawfordsville Ind).6.13.1976 m. Curtis Elwood Aber b.7.29.1879 Worked as Conductor & Motorman on Thik& Interurban later owner of (Farm Feed Mill Grinder) Ground feed on each custoers farm.d. 6.27.1962 issue 2 children viz.,

VII.1. Florence Wilma Aber b.7.28.1910 d.7.28.1910 Lived only 3 hours.

VII.2. Ruth Willethea Aber b.1.29.1915 (Crawfordsville In) m.4.22.1961 to Charles Edward Keller b. 2.25.1924

(VI.2.) William (willy) A. Hughes d. 1886 d.1914 bur: Fowler In.Died in train car wreck at Templeton near Fowler -Swanington Indiana

VI.2. Goldie M. Hughes, b.3.5.1890; d. 1968 m.(1) 1.25.1908 to John Gregory m.(2) William Gugolz

VI.3. John Ralph Hughes b. 1.14.1892 d.4.4.1970 bur. Lebanon In.(1) m. 1917 to Agnes (Pearl) Marie Emmert b. 3.8.1893 d.2.1927 issue 3 children viz.,

VII.1 Ralph Elsto Hughes b. 3.5.1919 (Apple Valley Calif)

VIII.1. Ralph Elsto Hughes Jr.

VII.2. Cindy Hughes b. M. to Sydney Thornton

VIII.3. Fred Emmert Hughes b. 10.15.1950 M.

VII.2 Wanda Jane Hughes, b.8.21.1921 m.8.27.1945 To Peter Cezimer Janowski b. 8.18.1922 div. Sep 1976(Plainville Conn) issue 4 children viz.

VIII.1 Sandra Lee Janowski b.5.29.1946 m.6.28.1969 to Frank Joseph Hook,Jr. b.3.5.1949

VIII.2 Mary Jane Janowski b.2.13.1950 m.4.24.1971to Barry A. Abram b.9.16.1949 (div) issue 2 children viz.,

IX.1 Barry Shane Abram b.11.13.1971

IX.2 Todd Christopher Abram b. 1.8.1973
 VIII.3 Peter John Janowski b.10.5.1954
 m.11.13.1971 to Marie Cote b.o.15.1955 issue 1 child viz.,
 IX.1 Peter Luke Janowski b.1.31.1973
 VIII.4. Daniel James Janowski b.1.12.1958
 VII.3 John William (Billy) Hughes b.12.6.1925
 m.12.18.1959 to Baldina (Lala) Szymek b.5.28.1918 (Riverside
 Calif)
 (VI.3.) John Ralph Hughes (2) m. 12.1928 to Mary
 Ruth Smith b.4.20.1900 d.7.10.1971 issue 2 children viz.,
 VII.1. Walter James Hughes b.4.7.1929 d.
 1.26.1986 (Mt. View Calif)
 VIII.1. Nancy Hughes b. 5.20.1950
 VII.2. Zonda Jeanne Hughes b.6.2.1930 (sunnyvale
 Calif)m. to Mosier b. d. issue 3
 children viz.,
 VIII.1. Steve Mosier (Sioux City Iowa)
 VIII.2. Phyllis Mosier b. (White
 to Blumenstein issue ? children
 VIII.3. Charlene Mosier b. Willard
 Wash) m. to Walker
 VI.4. Sylvia Belle Hughes b.12.25.1893 d.8.18.1986
 m.8.30.1919 to Cecil Leslie Stevens b.2.2.1888 (Piano & Organ tuner
 and Builder)d.9.2.1966 issue 7 children viz., Both bur in
 Stockwell In.
 VII.1. Leslie Junior Stevens b.7.1.1920
 (Frankfort In)m to Evelyn Louise Younger b.
 issue 3 children viz.,
 VIII.1. Jacquelin Lou Stevens b.6.22.1942
 (Frankfort In) m to Roy Lawrence Ayres b.5.4.1942 issue 3
 Children viz.,
 IX.1. Susan Marie Ayres b.5.9.1963
 m.1.5.65 to Edward McRoberts b.12.16.1958 issue 2 Children viz.,
 X.1. John Michael McRoberts b.7.27.1986
 X.2. Katherin Shea McRoberts b.7.14.1988
 IX.2. Timothy Lawrence Ayres b.5.12.1964
 m.7.8.1989 to Dawn Racnelle Mohoney
 IX.3. James Michael Ayres b.7.25.1966
 m.6. .1989 to Cathv Cochran
 VIII.2. Gailyn Sue Stevens b.12.1.1950
 (School Teacher)(Frankfort In)m.(1) to William Joseph Fisk
 b.11.19.1950 issue 3 children viz.,
 IX.1. Jeremy Patrick Fisk b.9.17.1975
 IX.2. Megan Dyan Fisk b.12.15.1977
 IX.3. Spencer Adam Fisk b.9.21.1979
 (VIII.2.) Gailyn Sue Stevens m (2) to Tim
 Riedel issue 2 children by pre mar viz.,
 (IX.4) Amy Marie Riedel
 (IX.5) Franklin Josephon Riedel

VIII.3. Ronald Phillip (Bo) Stevens
 b.6.21.1955 (California)
 VII.2. Belle Maxine Stevens b.5.14.1921 (Elgin
 Ill) (1) m.8.30.1944 to Cecil Stephen Montgomery issue 1 child
 viz.,
 VIII.1. Cecil Stephen Montgomery II
 b.9.19.1945 m.1.23.1969 issue 1 child viz.,
 IX.1. Robby Stephen Montgomery b.
 3.23.1970
 (VII.2) Belle Maxine Stevens m.(2) 1.23.1949 to
 Frank Hubert Devoss b.1.13.1920 d.9.7.1979 no issue
 VII.3. Dorothy Winifred Stevens b.9.21.1924
 (Frankfort Indiana) m.7.3.1948 to Doyal Huffer b.4.16.1917
 d.5.22.1986 Bur: Michigantown In. issue 3 children viz.,
 VIII.1. Donna Lynn Huffer b.8.2.1951
 (Indianapolis In.) (School teacher) m. to Jon Perry
 Wright b.2.19.1956 issue 2 Children plus 2Children from pre mar.
 viz.,
 IX.1. Robyn Desirie Wright b.9.22.1982
 IX.2. Heather Ka Wright b.8.26.1984
 (IX.1.) Neil Stephan Wright (Stepson)
 b.4.21.1975
 (IX.2.) Perry Sylvester Wright
 (Stepson)b.3.20.1976
 VIII.2. Dixie Lee Huffer b.7.16.1954
 (Gainsville Fl.)m. Charles Lafayette Proctor III
 b.11.21.1955 (Nuclear Scientist) issue 1 child
 IX.1 Christina Nicole Proctor b.5.30.1989
 VIII.3. Charlene Rae Huffer b.11.27.1958
 (Frankfort In)m. to David Duane Molberg
 b.5.10.1959 issue 2 children viz.,
 IX.1. Andrea Renea Molberg b. 5.8.1980
 IX.2. Ashley Nicloe Molberg b.3.8.1982
 VII.4. Milford Ray Stevens b.11.29.1926 (Retired
 US Navy) (Lamore California)m. to Caroline Collins b.
 issue 3 children viz.,
 VIII.1. Janet Caroline Stevens b.1.27.1953
 m. to Terry Weatherhead b. issue 1 child viz.,
 IX.1. Ashley Dawn Weatherhead b.5.12.1980
 VIII.2. Charles Leslie Stevens b.11.19.1954
 VIII.3. Michael Ray Stevens b.7.23.1956 m.
 to Karen

VII.5. Gordon Leigh Stevens b.9.18.1928 Retired
 US Army (Delphi In)(Carcenter) m.(1) b.14.1948 to Carolyn Jane
 Snyder b.1.17.1931 (divorced Oct 1984) issue 2 children viz.,
 VIII.1. Gordon Lance Stevens b.2.28.1949
 (School Teacher) (Newark NY) m.6.7.1968 to Jo Anne Helen Scott
 b.6.17.1949 issue 4 children viz.,
 IX.1. Katherine Anne Stevens b.12.12.1970
 IX.2. Suzanne Helen Stevens b.1.13.1972
 IX.3. Christine Elizabeth Stevens
 b.1.13.1978
 IX.4. Jennifer Lynn b.7.12.1980
 VIII.2. Iris Maria (Hesie) Stevens (Adopted
 @ 5 Months old) b.5.3.1959 (Lafayette In)m.4.21.1979 to (Earnest)
 Dean Auson b.12.12.1958 (Sheetmetal Fabricator) issue 2 children
 viz.,
 IX.1. Shelley Nicole Auson b.8.5.1980
 IX.2. Jason Dean Auson b.10.4.1985
 (VII.5.) Gordon Leigh Stevens m(2) 4.21.1985 to
 Caran (Randle) Keef b.3.3.1929 0 issue Caran widowwith 3
 children viz.,
 (VIII.3.) (stepson) Michael Wayne Myers
 b.8.17.1948 unmarried. (Downs Synorome) works at Monticello Indiana
 Sheltered Workshop.
 (VIII.4.) (stepson) Randle Lee Myers
 b.5.19.1950 m.
 to Rebecca Johns b.2.14.1955 issue 4
 children viz.,
 IX.1. Terry Lee Myers b.1.10.1971
 IX.2. Christopher Allan Myers b.4.18.1974
 IX.3. Elizabeth Coria Myers b.11.12.1986
 IX.4. Michael Edward Myers b.6.9.1989
 (VIII.5.) (stepdaughter) Mary Carol Myers
 b.7.22.1952 m.
 to Larry Joe Sparks b.4.29.1952 Kokomo
 In. issue 2 children viz.,
 IX.1. Matthew Warren Sparks b.2.11.1975
 IX.2. Megan Marie sparks b.10.4.1979
 VII.6. Herbert Kenneth Stevens b.11.3.1930
 (Lafayette In)(Retired ALCOA) Owns sharpening shop. m.6.19.1954 to
 Carol Jane Hershman (Dau of Otis & Glavo Hershman) b.6.30.1934
 issue 3 Children viz.,
 VIII.1. Gary Alan Stevens b.8.29.1955 m.
 to Rita Blotson b.4.2.1962 from Bitourg Germany Gary works for
 Federal Aviation FAA Rita is housewife issue 2 children viz.,
 IX.1. Alan Sven Stevens b.3.8.1979
 IX.2. Patrick Lee Stevens b.3.30.1984
 VIII.2. Tony Lee Stevens b.11.19.1960
 m.6.21.1980 to Kristine Murphy b.8.28.1961 (Dau of Richard & Jean
 Murphy) Tony works for TKW (Hoss Gear) as Lab Technician Kristine
 works for Payless Supermarket in Payroll. issue 3 children viz.,
 IX.1. Travis Michael Stevens b.7.1.1981
 IX.2. Bryan Andrew Stevens b.12.13.1985
 IX.3. Kavia Kristine Stevens b. 6.12.1988
 VIII.3. Randall Scott Stevens b.5.30.1962 (US
 Marines) unmarried
 VII.7. Marilyn Josephine Stevens b.12.5.1931
 (Fort Wayne In) m.11.22.1950 to Richard Neal Ronliff (retired
 Standard Oil).
 issue 3 children viz.,
 VIII.1. Kathy Lynn Ronliff b.9.3.1957
 unmarried beacourt ND.
 VIII.2. Karen Lee Ronliff b.9.14.1959
 unmarried Indianapolis In.
 VIII.3. Ronald Alan Ronliff b.6.19.1961
 Cincinnati Oh.

VI.5. Davis Sherman Hughes b.12.6.1895 d..5.3.1989
 (Retired Barber) Lebanon Indiana (1) m. 4.21.1917 to Laura Etta
 Fine b. d. issue 4 children viz.,
 VII.1. Meredith Sherman "Doc." Hughes b. 1918
 d. Nov 18, 1988 (Ontario California) (retired US Airforce)
 (1) Marjorie McCurdy b. issue 2 children viz.,
 VIII.1 Meredith Hughes Jr. (Lutz Fla) (US
 Airforce Retired)b.
 issue ? children
 m. to
 VII.2 Richard L. Hughes (Denver Colorado) b.
 issue ? children viz.,
 (VII.1). Meredith S. "Doc" Hughes, m. (2)
 to Donna M. ?? b. issue 1 child viz.,
 VIII.3. Michael L. Hughes Adopted b.
 issue ? children
 VII.2 Davis Junior Hughes b. 1920 d. 1938
 VII.3 Doris Deloris Hughes (Lebanon In)b. 1924
 m.(1) to Robert Potts b. ^{later Ed Halon} issue 1 child viz.,
 VIII.1 Danny Ray Potts (Crawfordsville In) b.
 1945 d. 1982 m. to issue 2 children viz.,
 IX.1. Todd Alan Potts b.5.31.1967
 IX.2. Tiffany Jayne Potts b.7.27.1966 m
 to Brian Buck issue 1 child viz.,
 X.1. Cleg Daniel Buck b.7.26.1987
 (VII.3). Doris Hughes (2)m.10.6.1962to Ed Halon
 b.11.12.1916
 (VI.5). Sherman Davis Hughes, m (2) 1.22.1929 to
 Naomi Fern Sheets b. issue 1 child viz.,
 VII.4. Ella May Hughes (New Concord Kentucky)b.
 1931 m. Harry Norman Pound b. issue 7 children viz.,
 VIII.1. Threse Pound b. m.
 to Lloyd
 VIII.2. Thomas Pounds b. d.
 VIII.3. Robert Lee Pounds (Twin)
 VIII.4. Roberta Sue Pounds b. m.
 to Adams
 VIII.5. Jackie Pounds
 VIII.6. Betty Pounds b. m.
 to Newberry
 VIII.7. Sharon Pounds b.
 VI.6. Harley Herbert Hughes b.7.3.1898
 d.10.31.1963 Moved from Indiana Nov 4.1932 (Fortuna Calif)
 (Trucker) m(1). to Alpha Louise Powers b.
 issue 4 children viz.,
 VIII.1. James H. Hughes b. 1919(Wellington
 Colo) (Oil Rigger) M. to Irene M. b.
 issue 3 children
 VIII.1. James Harley Hughes Jr. b.
 (Liberty Texas)
 VIII.2. Bill Hughes b. (Denver
 Colo) m. to issue 1 child
 IX.1. Bill Hughes Jr.
 VIII.3. Jolene Hughes b.
 (Richland Wash) M. to Gary Gangl
 m. to
 VII.2. Adeline Hughes b. 1921 (Morrison Colo)
 to Johnson
 VII.3. Donna Mae Hughes b. 1921 m(1).
 to Woods issue 3 children

VIII.1. Rocky Woods b. 1944a. to
 Sharon?? (Evers Colo) owns 2 wheat farms in Colorado issue 3
 children viz.,

IX.1. Nancy Woods b. m. to
 issue ? children

IX.2. Bobby Woods b. m.
 to Barbara ?????? B. Sidney A. Carolina

IX.3. Larry Woods b. m. to
 Erna ?????????b. Lakewood Colo

VIII.2.
 VIII.3
 (VII.3.) Donna Mae Hughes(2)
 to Clyde Plumlee Porterville Calif.

VII.4. Betty Lou Hughes b.6.27.1925 (Strasburg
 Colo) m.9.16.1945to Otto Englebrecht issue 3 Children

VIII.1. Paul Englebrecht b. Retired
 US Navy Seabee issue 2 Children viz.,

IX.1. Jackson Englebrecht B.
 IX.2. Janet Englebrecht

VIII.2. Ron Englebrecht b.
 (Aurora, Colo)

VIII.3. Betty Lou Englebrecht b.
 (East Howard Colo) M. to Griffis issue 3
 Children viz.,

IX.1. Randy Griffis b. USAir Force
 Germany

IX.2. Kevin Griffis b.
 IX.3. Dullis Griffis b. 6.27??

(VI.b) Marley Herbert Hughes m.(2) to
 Marje Dvsert b. no issue 1 child from previous
 marriage

(VII.5.) (stepson) George Carlton Dvsert.

V.11. John Washington Hughes b.1.22.1888 d.6.1.1948
 Cayuga Indiana Owned and operated a Popcorn and Karamel Corn stand
 in the Center of downtown Cayuga. m. to Jessie Mae Cook
 b.11.13.1870 d.1.9.1945 issue 3 children viz.,

VI.1. Allie Bell Hughes b.9.17.1894 d.12.17.1978
 m.2.10.1918 to Otto Julick B.8.6.1892 d.12.14.1976 issue 2
 children viz.,

VII.1. Otto Julick Jr. b.7. .1920 m.8.2.1942
 to Lavern Arthur b.3.22.1922 issue 2 children viz

VIII.1. Otto Julick III b.8.11.1943
 m.6.5.1966 to CInoriss Mueller b.8.24.1947 issue 2 children viz.,

IX.1. Otto Julick IV b.11.28.1966
 IX.2. John David Julick b.1.10.1971

VIII.2. Marva Julick b.1.12.1947 m.9.5.1965
 to Ernest Moore b.12.26.1936 issue 3 children viz.

IX.1. Ernest Nathan Moore Jr. b.9.19.1970

IX.2. Christopher Michael Moore b.3.2.1972
 IX.3. Malinoa Lavern Moore b.12.3.1976

VII.2. John Julick b.3.30.1928 m.12.13.1968
 to Juanita Foreman b.2.23.1925 no issue.

VI.2. Gertrude (Gertie) Sylvia Hughes b.10.23.1922
 d.2.25.1963 m. to William Boyd Fenton b.7.13.1896
 d.7.7.1959 issue 2 children viz.,

VII.1. William Boyd Fenton Jr. b.7.2.1916
 d.11.12.1989 m.(1) to Mary Jane Thomas b.10.11.1918
 d.2.10.1962 issue 3 children viz.,

VIII.1. William Boyd Fenton, III b.1.15.1938
 m.(1) to Sharon Delancey (Divorced) issue 1 child viz.,

IX.1. Stephanie Lisa Fenton b.4.18.1960
 m. to Casey b. issue 1 child viz.,

X.1. Carly Lynn Casey b.3.20.1986
 (VIII.1.) William Boyd Fenton III m(2)
 to Betty J. Lenocky b.10.6.1938 issue 1 child viz.,

IX.2. William Boyd Fenton, IV
 VIII.2. Thomas Norean Fenton b.2.19.1947 m.
 to Nancy Flowers b.10.14.1949 issue 1 child viz.,

IX.1. Ryan Thomas Fenton b.3.31.1972

VIII.3. Richard Jon Fenton b.7.27.1949 m.
 to Deborah Lynn Coffman b.4.13.1954 issue 4 children viz.,

IX.1. Richard Jon Fenton b.9.26.1976
 IX.2. James Matthew Fenton b.9.7.1981
 IX.3. Jonathon David Fenton b.3.27.1984
 IX.4. Meghan Caroline Fenton b.12.27.1987

(VII.1.) William Boyd Fenton, Jr. m.(2) to
 Julia Ann Soos b.5.28.21 no issue

VII.2. Robert Paul Fenton b.12.22.1919
 d.7.29.1986 no issue

VI.3. Everette C.(Mony) Hughes b.
 m.6.10.1926 to Margery (Feg) Higgins b. issue 1 child
 viz.,

VII.1 Phillip J. Hughes b.6.21.1938 m.7.25.1958
 to Lorretta S. Mycrott b.9.15.1939 issue 2 children viz.,

VIII.1 Bryan E. Hughes b.4.15.1960
 VIII.2 Curtis A. Hughes b.10.26.1962



Betty Lou, Addaline, Louise, Jim, Donna mae

a family picture yrs. ago

THE PASSING OF A REAL PIONEER IN DEATH OF THE LATE LEWIS M. HUGHES

The following splendid article was published in the Pioneer by Mrs. Cletie Norn, and was written by H. H. Hughes of Columbus, Ohio, a nephew of the late Lewis M. Hughes, former well known Warren county citizen who passed away in Pine Village, December 27th:

The death of Louis Hughes at Pine Village, Indiana, near Oxford, marks the passing of one of the last pioneers of the real out-of-doors.

It is very doubtful if there is a white man left who could go out alone—without a dog—and trail a fox for two or three days and come home with the fox.

Very few white men are left who can wade out in rocky streams, in water three or four feet deep, and catch bass in their bare hands.

Many people can verify the fact that Louis Hughes did these seemingly impossible things over and over again with as little thought that he was doing anything more unusual than to eat a good meal.

Few men living today know the intimate habits of animals and nature as this old pioneer did.

Louis Hughes was born in the hills of southern Ohio and was just too young to go to the Civil War with his three older brothers.

The fact that he liked his gun better than books, and the woods better than the school room did not mean that his mind was not busy.

As a boy, he became a real marksman with the old musket, and a successful hunter. His chief duty on the farm was to keep the squirrels out of the corn with the musket.

Fifty years ago, he established his home on a farm near Pine Village. The woods, game and clear streams, no doubt, had more to do with his selection of the location than the soil for farming.

Although a good farmer and orchard man of the old school, his real interest in all seasons was nature.

During the last fifteen years, he became well known through the Jackson Hole district of Wyoming as the best big game hunter in that section of the Rockies. He was particularly successful in trailing the elk. Although he was over seventy years old, he was in demand as a guide and always supplied the game.

The knowledge of nature and the habits of game, making it possible to trail down a fox by outwitting the fox, is something that most of us could not understand.

Few hunters of today could go out alone and follow a trail and ever see a fox, although the fox might see them many times.

To know his habits, to know how far he will travel without stopping to know the different habits on the trail of a male or female fox, to tell by the circles they make what they are looking for, then to be able by the lay of the land to locate the spot a mile away that the fox will probably select as his lookout, then to circle for miles so the fox will never get your scent in the breezes, then to locate the fox when perhaps only the tip of his head is visible and pick him off with a long range rifle—that's hunting, that we do not know how to appreciate.

Most of the neighbors, relatives and friends have just taken old Uncle Hughes for granted as old-fashioned, with his long beard that he has worn for half a century, and his success in hunting as marks of the old days, but few of us who really knew him and have witnessed his unusual skill have mingled with sportsmen, scouts, Indians, and guides of today enough to realize that many of the achievements of this old pioneer are so unusual that they will not be believed by the nature students of today.

There are a few men who have learned to catch fish with their hands,

but Louis Hughes' method of catching fish most anywhere would be laughed off as just one more "fish story."

Students and historians of today are coming more and more to appreciate the knowledge, skill and hardy qualities of our early pioneers and their part in the building of America.

Modern scouting, sportsman and outdoor clubs and societies are trying in an organized way to pass on some of these values of knowing nature to the youth of this generation.

The more we understand the building of America and the problems of today, the more those who knew Louis Hughes will appreciate the opportunity to have known a real pioneer who carried on the spirit of the early days to this generation.

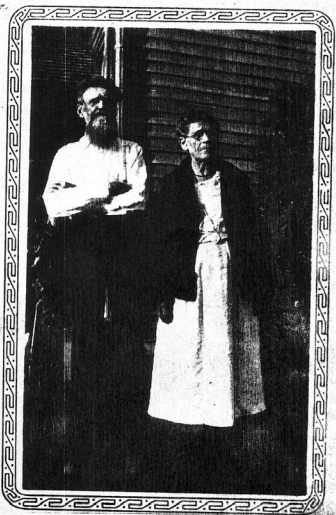

LEWIS MARION & Nancy Malinda Hughes